

TO WHOM IT MAY CONCERN:

NOTICE OF INTENTION TO PERMANENTLY ABANDON, CLOSE AND DISCONTINUE A PORTION OF COUNTY ROAD NO.# 234 LOCATED IN PRECINCT NO. 2, PANOLA COUNTY, TEXAS

Notice is hereby given that after the expiration of twenty days from the date hereof and the posting hereof, Seyed Mohammad Bagher Hashemi **owner** of all the property adjoining all of County Road #234, present to the Commissioners Court of Panola County, Texas, a Petition to permanently abandon, close and discontinue a portion of Panola County Road #234 located in Precinct No. 2, Panola County, Texas all as set forth in the attached copy of the Petition to permanently discontinue and abandon a portion of Panola County Road #234 more particularly identified on the Exhibit "A" attached to the Petition.

This notice is given pursuant to the provisions of Section 251.052, Texas Transportation Code, of which the Public will take due notice.

Signed this 8th day of August, 2019.

By: M. B. Hashemi

Landowner

EXHIBIT "A"

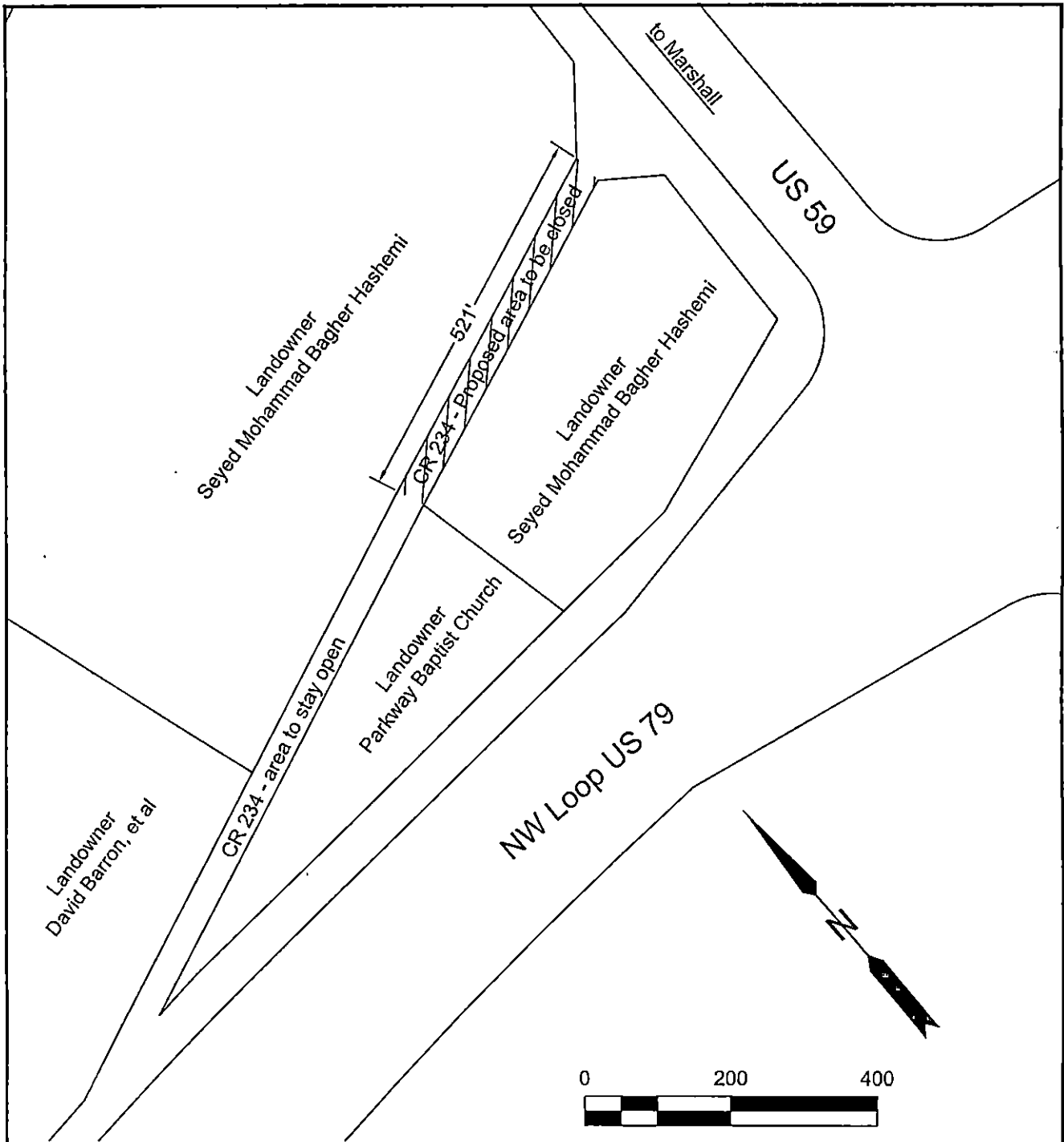

County Road #234
Proposed Partial Road Closure

W. Scantleberry Survey, A-598
W. Thompson Survey, A-672
Panola County, Texas

August 1, 2019

Starting at County Road #234 East End from Highway 59 and extending 521 Feet.

Petition to Close County Road

I would like to have County Road #234 closed. 521 Feet From Hwy 59 N.

<u>Name</u>	<u>Address</u>	<u>Phone #</u>
1 <u>Delois Williams</u>	<u>192 CR 225 Carthage</u>	<u>903-754-6195</u>
2 <u>BAHRAM Rezaci</u>	<u>1320 penny Ln</u>	<u>903-692-4576</u>
3 <u>Aabeeb Barho</u>	<u>2369 State Hwy 149</u>	<u>903 263 3341</u>
4 <u>Jose Onera</u>	<u>915 W Sabine</u>	<u>903 691 4427</u>
5 <u>Mohsen Rezai Zadeh</u>	<u>104 Meadow Brook</u>	<u>903 472 2787</u>
6 <u>JESSE FERNANDES</u>	<u>306 BOUNDS</u>	<u>903 692 6960</u>
7 <u>Diana Garcia</u>	<u>604 W Sabine</u>	<u>903 754 7816</u>
8 <u>Orville Z. Welford</u>	<u>819 BANK DR</u>	<u>903-471-6491</u>